

MPOWR V5: New Features

Provider Search Module

- 1) Ability to add keywords to the search of a provider in the Search by Services tab. This will allow more refined searches when seeking a specific need.
- 2) Quick referrals for those not being case managed. The case manager/user will be able to search, select, and print a referral sheet.

Messaging

This feature will allow secure messaging within MPOWR. There are three levels of messaging: Continuum level which is accessible by the system administrators, Provider level which is accessible by the Provider Administrator or Security Administrator, and the user level accessible by all users. This feature will be extremely valuable when users need to communicate privately since all emails are within the security of the application.

A SAMPLE COMPARISON OF MPOWR 4.5 SCREENS to MPOWR VERSION 5

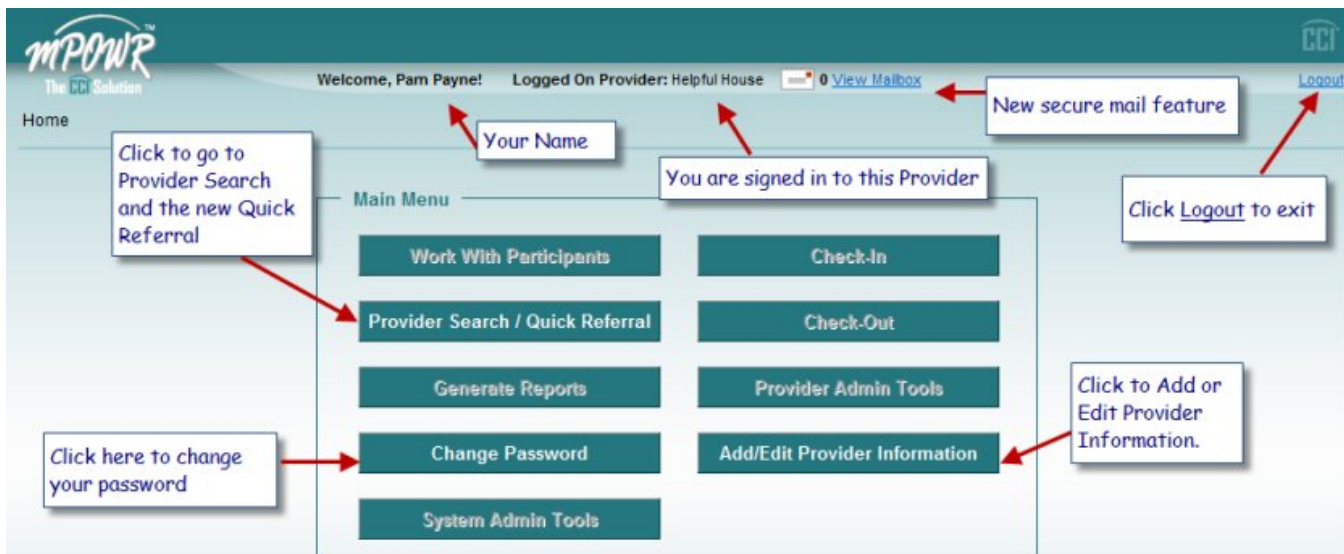
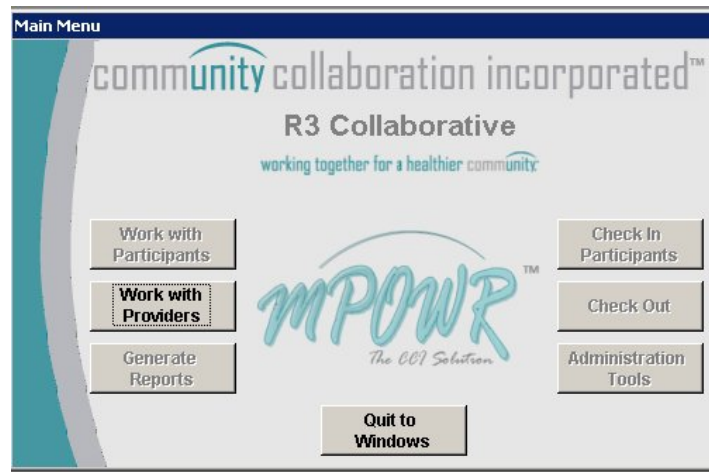

Find Provider

Search Agency

Search By Agency Name | Search By Service Provided | Search By Individual

Agency Name:

Search By: Agency Individual

Agency Name:	City:	State:	Services Provided:

Provider Search

Provider Name | By Service Provided | By Individual

Provider Name

Enter provider name and click Search

Find Provider

Search Agency

Search By Agency Name
 Search By Service Provided
 Search By Individual

Agency Name:

Search By:
 Agency
 Individual

Agency Name:	City:	State:	Services Provided:
R3 Collaborative	Minneapolis	MN	

Provider Search

Provider Name
 By Service Provided
 By Individual

Provider Name

	Name	City	State	Services
<input type="checkbox"/>	Details R3 Collaborative	Roseville	MN	MPOWR collaborative partner

Click Details to show the Provider information

Contacts

Provider Info | Accessibility | Hours & Payment | Other

Provider's Name R3 Collaborative **Abbreviation:** R3

Street Address
701 4th St S

City Minneapolis **State** MN **Zip Code** 55415-

Business Phone (612) 817-5208 **Other Phone** **Business Fax**

Email Address bleaf@r3collaborative.org

Web Page www.r3collaborative.org

Notes
R3 is a collaborative of Christian organizations working together to help people on the road to recovery, reentry and renewal.
R3 holds networking meetings the third Thursday of each month. For more information go to the above web site and click on "events".

Services Provided

Category	Service	Gender	Age

Staff Members Show All

Last Name	First Name	Title	Inactive
Dejewski	Brian	Advisory Committee	No
Ehling	Kenneth	Steering Committee Member	No
Engman	David		No
Erickson	Steven	Steering Committee Member	No
Leaf	Beth	Director	No
McCray	Howard		No
McKnight	Dorie		No
Mortenson	Randy	Steering Committee Member	No
Ophuag	Dave	Steering Committee Member	No
Samuelson	Doug	Steering Committee Member	No

Provider Details

Provider Info | Accessibility | Hours & Payment

Provider's Name R3 Collaborative **Abbreviation** R3

Address

Type	Address
Main Office	3050 Centre Pointe Dr Suite 50 Roseville, MN 55113 United States

Services Provided

Category	Name
No records to display.	

Contact Info

Type	Data	Primary
Website	www.r3collaborative.org	<input checked="" type="checkbox"/>
Email	bleaf@r3collaborative.org	<input type="checkbox"/>
Business Phone	(612) 817-5208	<input type="checkbox"/>

Staff Members

Last Name	First Name	Title
Dejewski	Brian	Advisory Committee
Ehling	Kenneth	Steering Committee Member
Leaf	Beth	Director
Mortenson	Randy	Steering Committee Member
Ophuag	Dave	Steering Committee Member

Notes
R3 is a collaborative of Christian organizations working together to help people on the road to recovery, reentry and renewal.

Click X to close window